

Fly tip data to the end of July 2024

Number of fly tip incidents (by month)

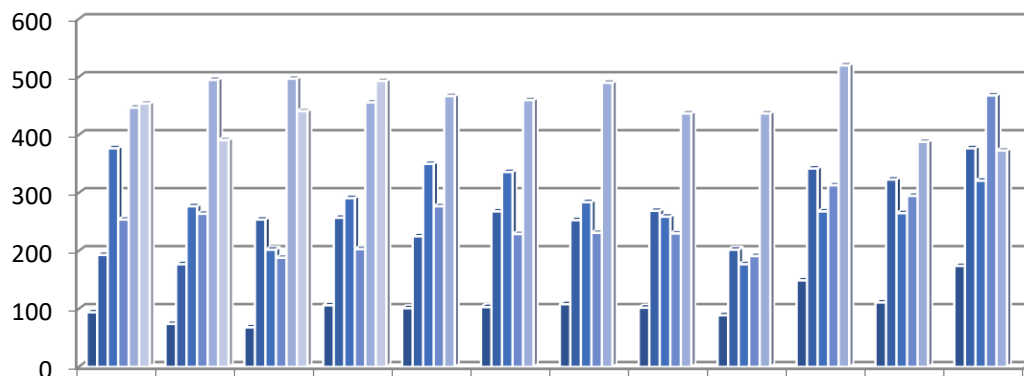

	Apr	May	Jun	Jul	Aug	Sep	Oct	Nov	Dec	Jan	Feb	Mar
■ 19/20	94	74	68	106	101	103	108	102	89	149	111	174
■ 2020/21	193	177	254	257	225	268	253	269	202	342	323	377
■ 2021/22	377	277	202	291	350	336	284	259	177	268	265	321
■ 2022/23	254	264	188	203	277	229	231	230	191	313	295	468
■ 2023/24	447	495	497	456	467	460	490	437	437	520	388	373
■ 2024/25	454	391	441	493								

Twelve month comparison of fly tip incidents

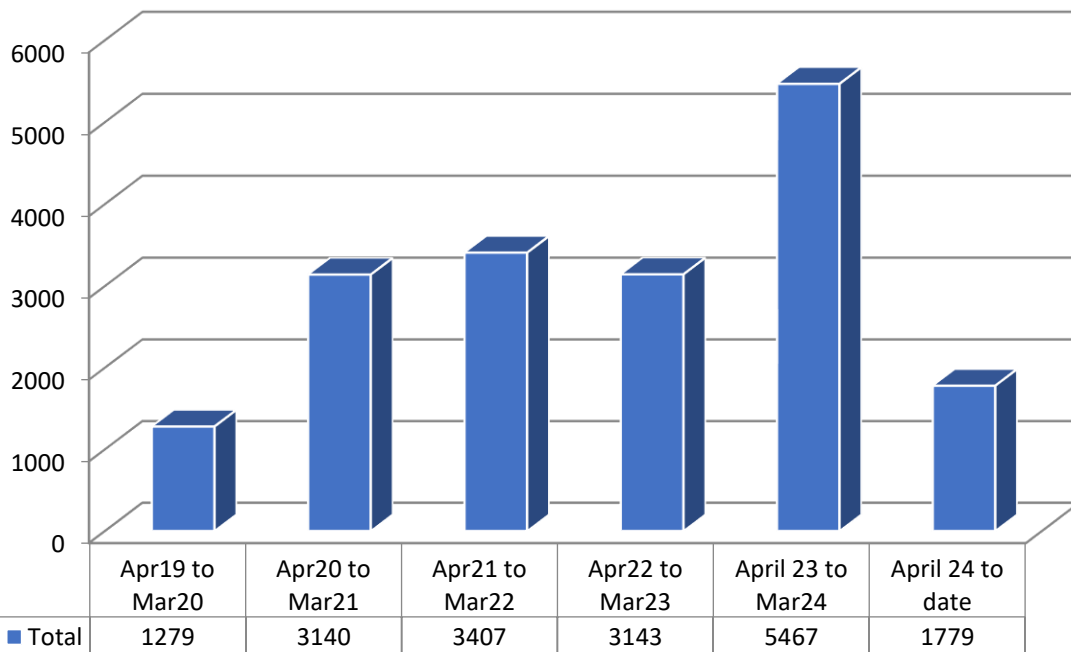

■ Total	Apr19 to Mar20	Apr20 to Mar21	Apr21 to Mar22	Apr22 to Mar23	April 23 to Mar24	April 24 to date
	1279	3140	3407	3143	5467	1779

Fly tip incidents by type

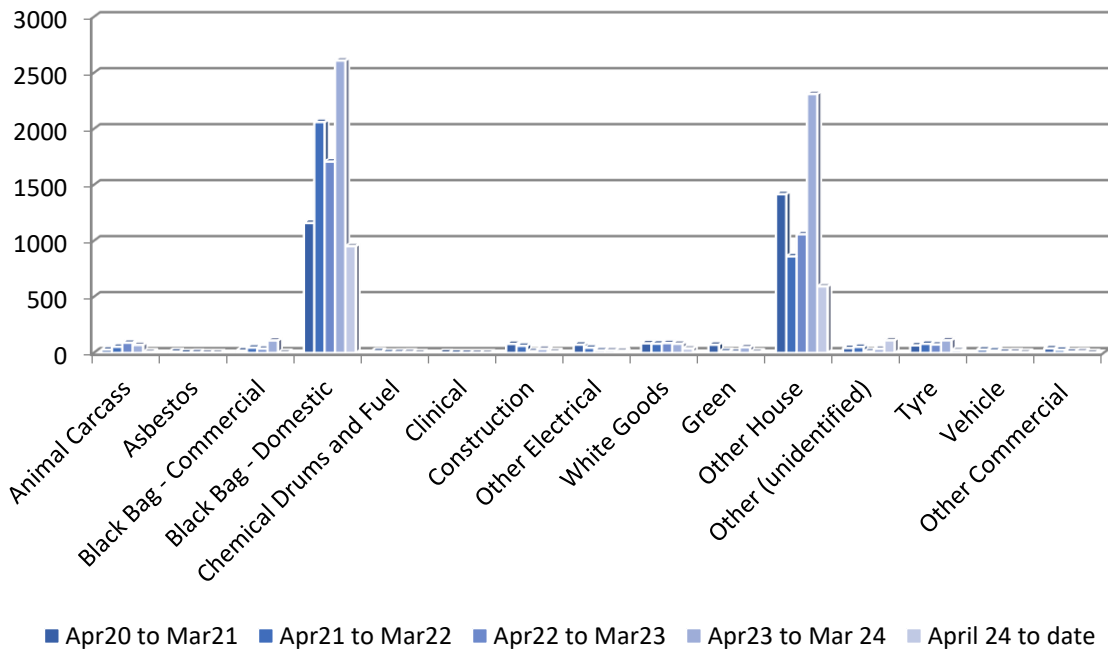

Primary Waste Type	Apr20 to Mar21	Apr21 to Mar22	Apr22 to Mar23	Apr23 to Mar 24	April 24 to date
Animal Carcass	28	54	90	70	9
Asbestos	11	2	4	1	1
Black Bag - Commercial	20	46	37	110	3
Black Bag - Domestic	1160	2061	1708	2610	952
Chemical Drums and Fuel	14	5	6	7	1
Clinical	2	0	0	0	0
Construction	79	62	15	35	11
Other Electrical	73	45	22	22	18
White Goods	85	82	87	81	39
Green	72	13	9	50	9
Other House	1417	862	1059	2311	593
Other (unidentified)	43	53	13	36	112
Tyre	67	80	74	112	24
Vehicle	29	21	9	10	5
Other Commercial	40	27	10	13	2

'Other household' items

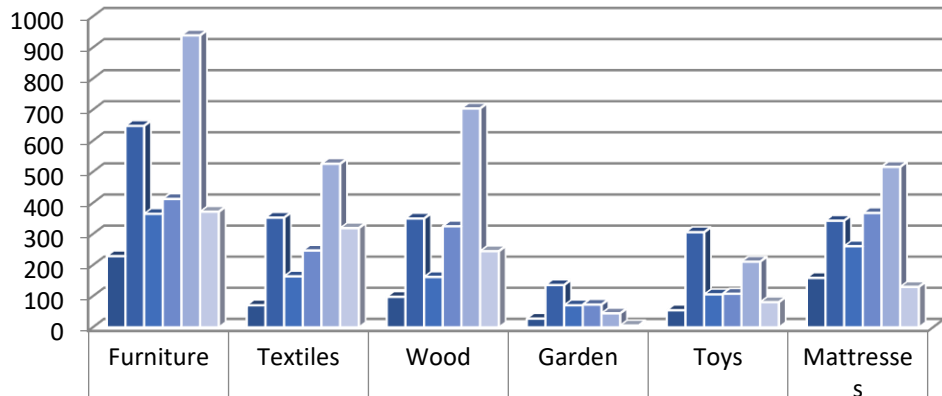

	Furniture	Textiles	Wood	Garden	Toys	Mattresses
■ Apr19 to Mar20	229	71	98	28	55	159
■ Apr20 to Mar21	648	353	350	136	306	343
■ Apr21 to Mar22	365	164	162	71	106	261
■ Apr22 to Mar23	413	247	325	73	108	368
■ April23 to Mar24	939	526	704	45	211	516
■ April 24 to Date	372	319	245	6	81	130

This does not correspond exactly to the number of 'other household' items overall because there may be multiple types of items in one 'other household' incident.

Fly tip incidents by volume

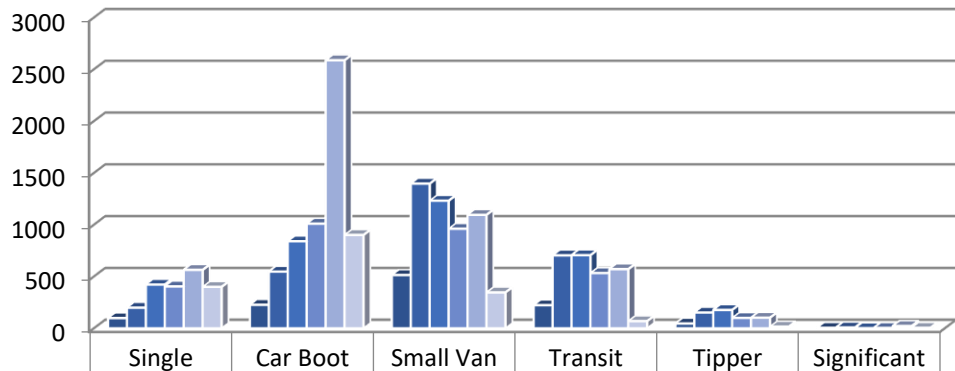

	Single Item	Car Boot	Small Van	Transit Van	Tipper	Significant
■ Apr19 to Mar20	98	227	514	223	46	5
■ Apr20 to Mar21	199	547	1397	704	152	8
■ Apr21 to Mar22	422	840	1232	706	177	1
■ Apr22 to Mar23	404	1010	961	533	100	4
■ Apr23 to Mar24	564	2588	1095	571	102	22
■ Apr24 to date	400	901	346	69	16	5

