

possible location for new energy centre extension including relocated biomass boilers. In abeyance pending confirmed pds specialist and MBE design

Proposed bin store. TBC with centre operator

**DO NOT SCALE FROM THIS DRAWING
EXCEPT FOR PLANNING PURPOSES ONLY
Copyright reserved**

This drawing is issued for the sole & exclusive use of the named recipient. Distribution to any third party is on the strict understanding that no liability is accepted by YMD Boon Ltd for any discrepancies, errors or omissions that may be present & no guarantee is offered as to the accuracy of information shown. All dimensions to be checked on site & any discrepancies found shall be brought to the attention of YMD Boon Ltd prior to commencement of any building works.

**THIS DRAWING IS TO BE READ IN COLOUR
PRINT**



1 Elevation 1 - West
1 : 100



2 Elevation 2 - East
1 : 100

- 1 Brickwork
- 2 Vertical Standing Seam Aluminium Cladding
- 3 PPC Aluminium Entrance Doors
- 4 PPC Aluminium Curtain Walling/Windows/Doors

Materials Key
1 : 100

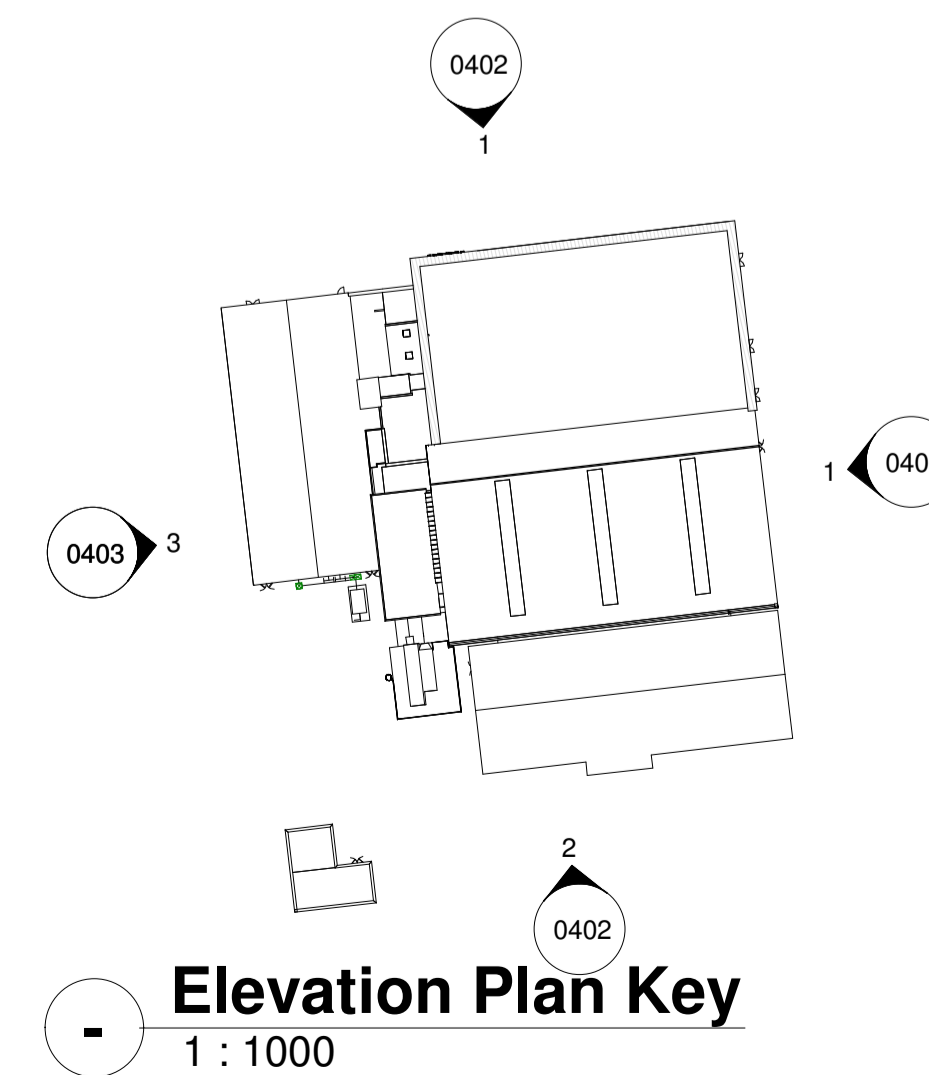

Elevation Plan Key
1 : 1000

POI	First Issue	07.09.22	SL	KJR
Rev		Date	Drawn	Chk'd

PRELIMINARY



6b Anson House, Compass Point Business Park
Market Harborough, LE16 9HW
Ground Floor, Loxley House, Tottle Road, Nottingham,
NG2 1RT
Oak House Business Centre, Waterside South, Lincoln,
LN5 7FB

Client
Boston Borough Council

Project
Boston Leisure Project

Scale As indicated @A1	Date 30/06/22	Drawn SL
Drawing Title Proposed Elevations Sheet 1 of 2	Checked KJR	
Drawing Number BLP-YMD-01-ZZ-DR-A-0402	Status S0	Revision P01



**DO NOT SCALE FROM THIS DRAWING
EXCEPT FOR PLANNING PURPOSES ONLY
Copyright reserved**

This drawing is issued for the sole & exclusive use of the named recipient. Distribution to any third party is on the strict understanding that no liability is accepted by YMD Boon Ltd for any discrepancies, errors or omissions that may be present & no guarantee is offered as to the accuracy of information shown. All dimensions to be checked on site & any discrepancies found shall be brought to the attention of YMD Boon Ltd prior to commencement of any building works.

**THIS DRAWING IS TO BE READ IN COLOUR
PRINT**

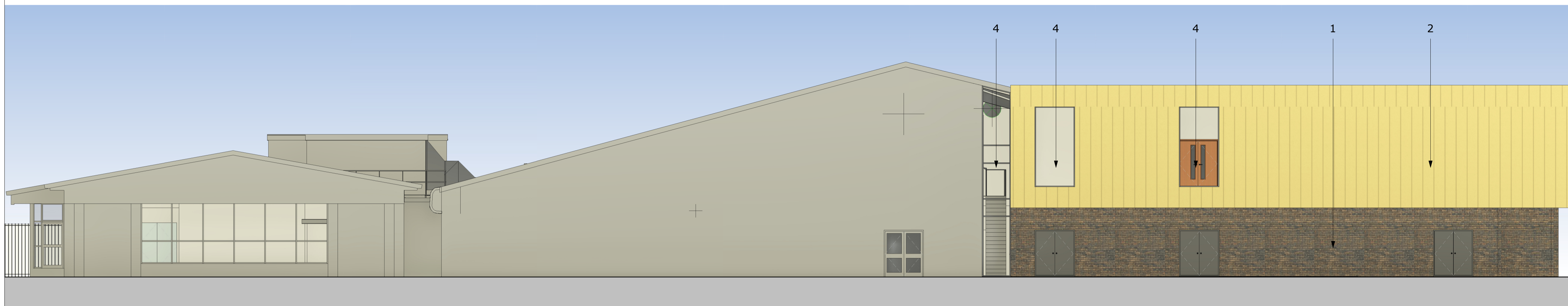

1 Elevation 3 - North
1 : 100

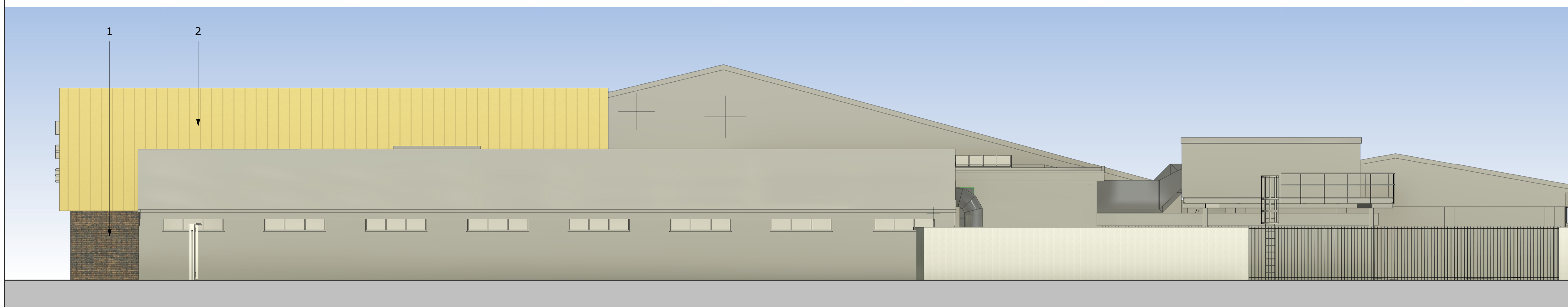

2 Elevation 4 - South 1 of 2
1 : 100

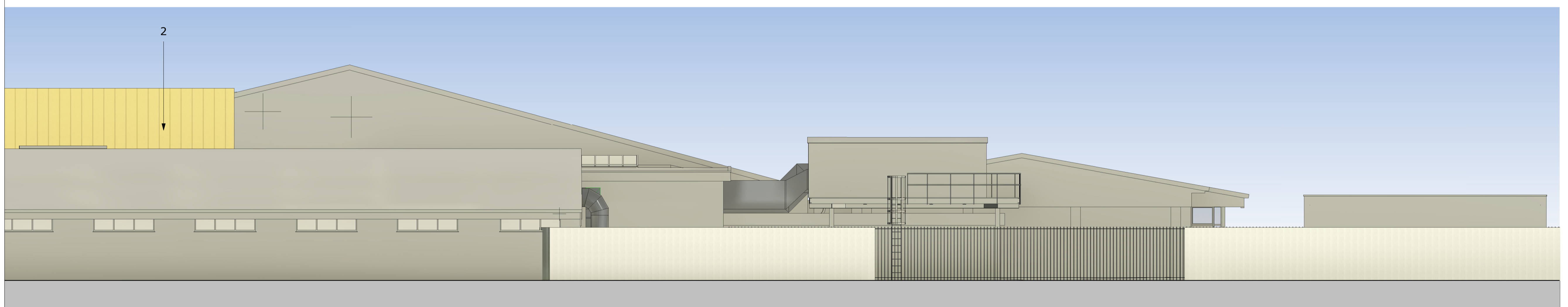

3 Elevation 4 - South 2 of 2
1 : 100



POI	First Issue	07.09.22	SL	KJR
Rev		Date	Drawn	Chk'd

PRELIMINARY



6b Anson House, Compass Point Business Park
Market Harborough, LE16 9HW
Ground Floor, Loxley House, Tottle Road, Nottingham,
NG2 1RT
Oak House Business Centre, Waterside South, Lincoln,
LN5 7FB

Client
Boston Borough Council

Project
Boston Leisure Project

Scale 1 : 100	@A1	Date 30/06/22	Drawn SL
Drawing Title Proposed Elevations Sheet 2 of 2		Checked KJR	
Drawing Number BLP-YMD-01-ZZ-DR-A-0403		Status SO	Revision P01